

UNIVERSITY OF TWENTE.  
**4TU**.Resilience Engineering

# TWENTE RESILIENCE MEETING & DRINKS

The background features a complex abstract design. A white boat is positioned at the bottom center, with a thick white line extending from its front towards the right edge. Above the boat, numerous thin white lines flow and curve across the frame, creating a sense of movement and depth. Interspersed among these lines are several wireframe structures, some in yellow and others in red, resembling architectural or engineering models. The overall aesthetic is clean, modern, and technical.

*Different faculties of the University of Twente  
4TU Centre for Resilience Engineering*

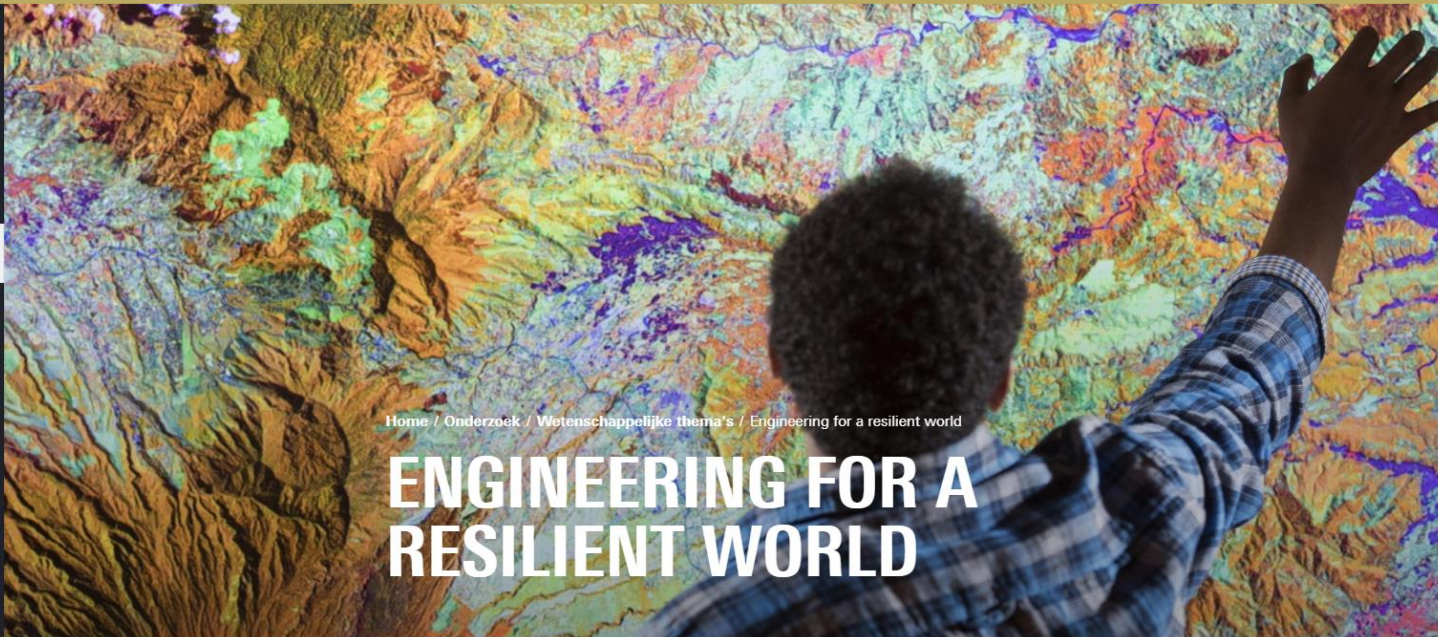

Home / Onderzoek / Wetenschappelijke thema's / Engineering for a resilient world

## ENGINEERING FOR A RESILIENT WORLD

DE **SUSTAINABLE DEVELOPMENT GOALS** (SDG'S) VAN DE VERENIGDE NATIES ZIJN **AMBITIEUS** EN INSPIREREND, TEGELIJKERTIJD LATEN ZE ZIEN HOE **KWETSBAAR** DE WERELD IS.

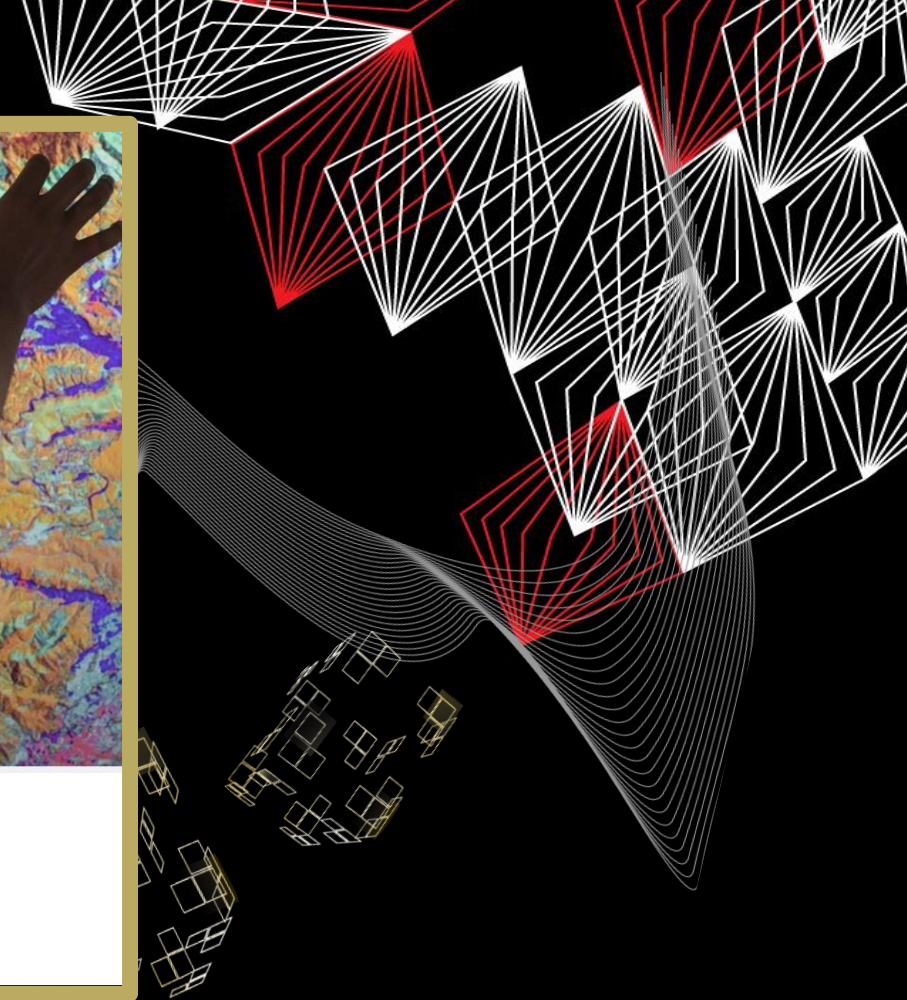

# UNIVERSITY OF TWENTE.

UNIVERSITY OF TWENTE. HIGH TECH HUMAN TOUCH

Zoeken

OMHOOG

Engineering for a resilient world

Nieuws

Uitgelichte verhalen +

Prinses Margriet-Leerstool

NL EN DE



Home / Onderzoek / Wetenschappelijke

## ENGINEER RESILIENT

DE SUSTAINABLE DEVELOPMENT GOALS OF THE UNITED NATIONS CAN ONLY BE ACHIEVED IF WE BRING SCIENTISTS AND ENGINEERS TOGETHER AND CREATE AWARENESS AROUND RESILIENCE.

### 4TU.Resilience Engineering

Home Research Academy Resources News & Events About us



Bring scientist and engineers together and create awareness around resilience...

Read more >



DeSIRE Program



SURF: Urban Resilience



Resilience Fellows

## PROGRAMME TODAY

- |           |   |
|-----------|---|
| 16.05 hrs | Four pitches  |
| 16.15 hrs | Two rounds of round-table discussions (15 min each) |
| 16.45 hrs | Short evaluation and questions for next meetings    |
| 17.00 hrs | Drinks  |
| 17.30 hrs | Closure   |

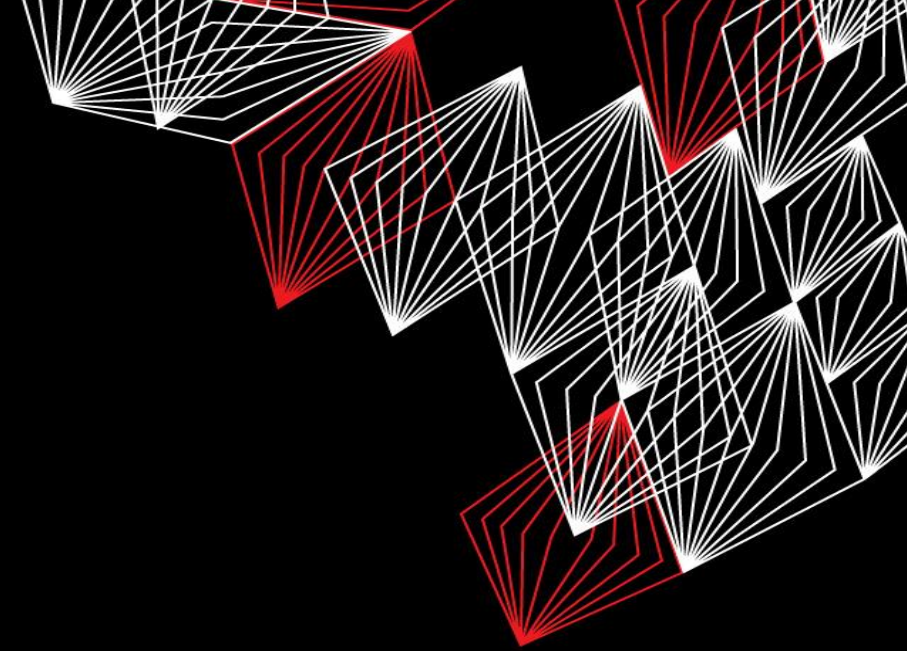

# PITCHES

**Mingshu Wang (ITC):**

Pedestrian dynamics and urban resilience

**Rolands Kromanis (ET):**

Resilient systems for intelligent monitoring of infrastructure

**Debraj Roy (BMS):**

Poverty traps using resilience thinking

**Carissa Champlin (4TU.RE):**

Ready, Set, Launch: The 4TU.Urban Resilience Educational Resources Platform